

ELEVATION

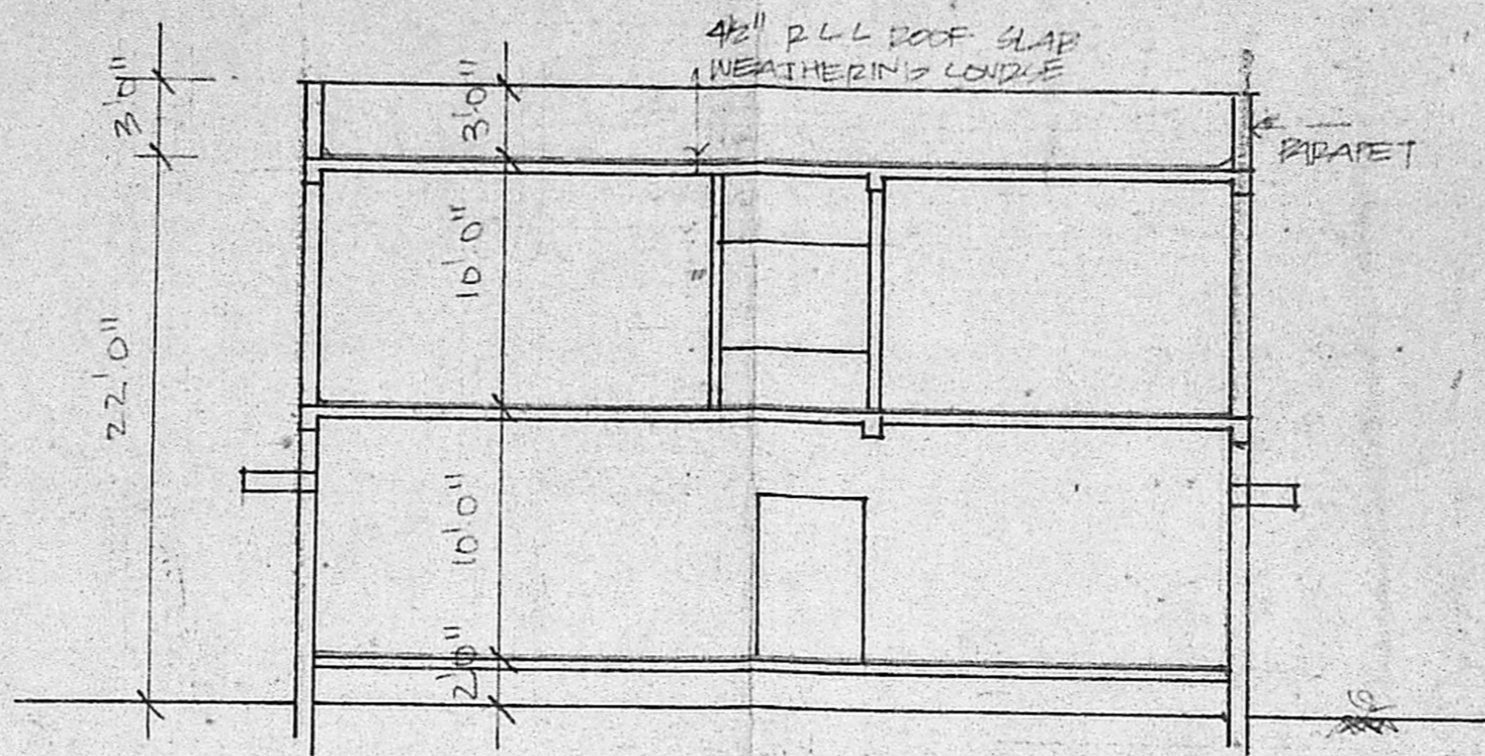

SECTION AB  
 Planning Permit No. A/87/91  
**APPROVED**  
 SUBJECT TO THE CONDITIONS IN THIS OFFICE LETTER.  
 No. 12/24975/90 dt. 7-08-91  
 S. Jayaram 7.2.91  
 FOR MEMBER SECRETARY  
 MADRAS METROPOLITAN  
 DEVELOPMENT AUTHORITY  
 12-7/MADRAS-605008

|     |               |              |
|-----|---------------|--------------|
| G1P | GLAZED DOOR   | 3'0" x 7'0"  |
| D   | FLUSH DOOR    | 3'0" x 7'0"  |
| D1  | "             | 9'1" x 2'10" |
| D2  | "             | 2'6" x 7'10" |
| D3  | "             | 7'5" x 2'10" |
| W   | GLAZED WINDOW | 4'0" x 4'6"  |
| W1  | "             | 3'0" x 4'6"  |
| W2  | "             | 6'0" x 4'6"  |
| V   | VENTILATOR    | 8'0" x 2'0"  |

AREA DETAILS

|                   |      |
|-------------------|------|
| TOTAL PLOT AREA   | 320  |
| GROUND FLOOR AREA | 1484 |
| FIRST FLOOR AREA  | 1505 |
| TOTAL PLINTH AREA | 2989 |

INDEX

|           |     |
|-----------|-----|
| PROPOSALS | --- |
| ROAD      | --- |
| BOUNDARY  | --- |

PROPOSED RESTURANT IN  
 DOOR NO. 4 S. NO. 132/2  
 AT ARUNACHALAM ROAD  
 SALIGRAMAM VILLAGE  
 MADRAS

SCALE 1" B.D. 1:100

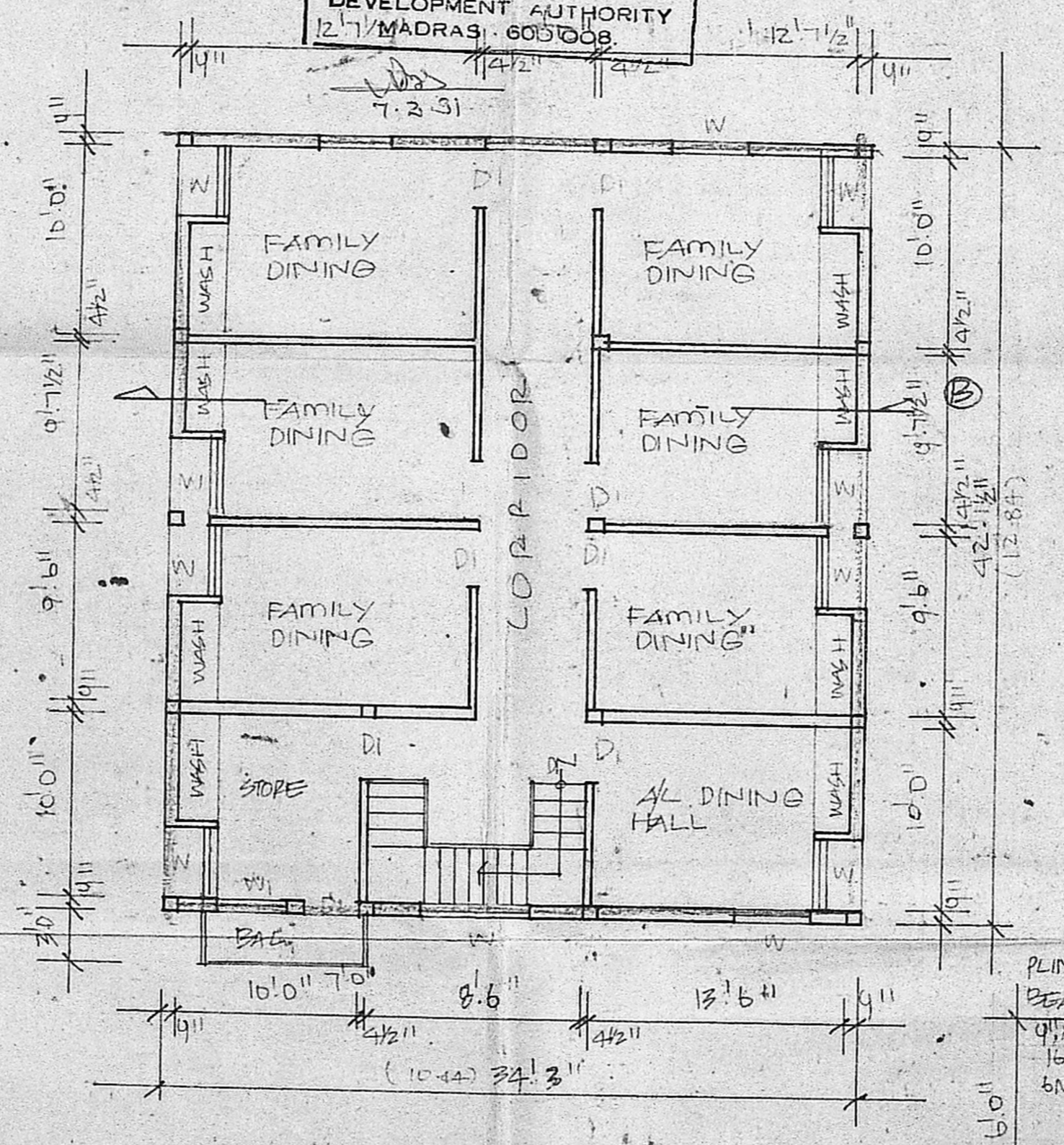
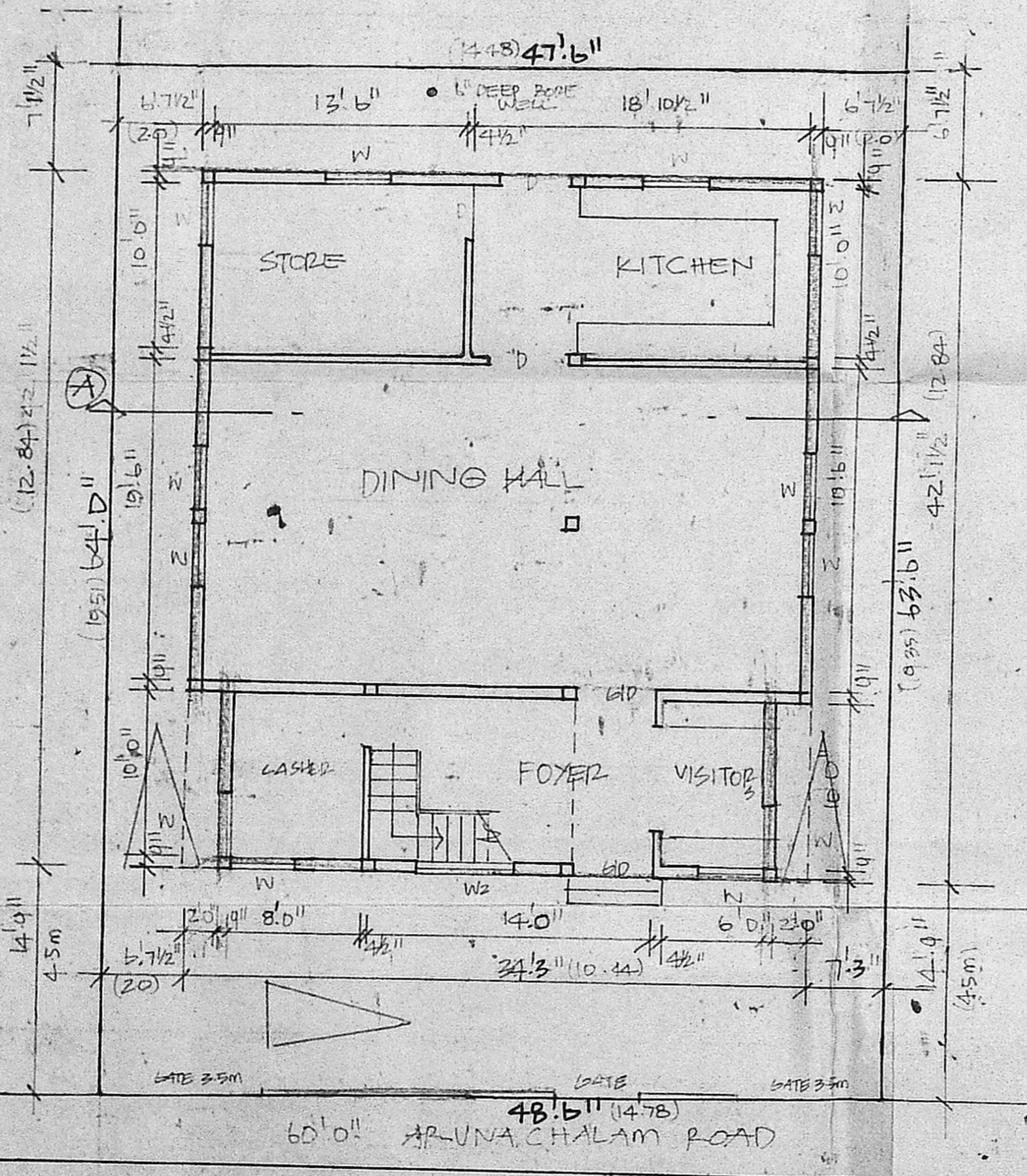

FIRST FLOOR PLAN

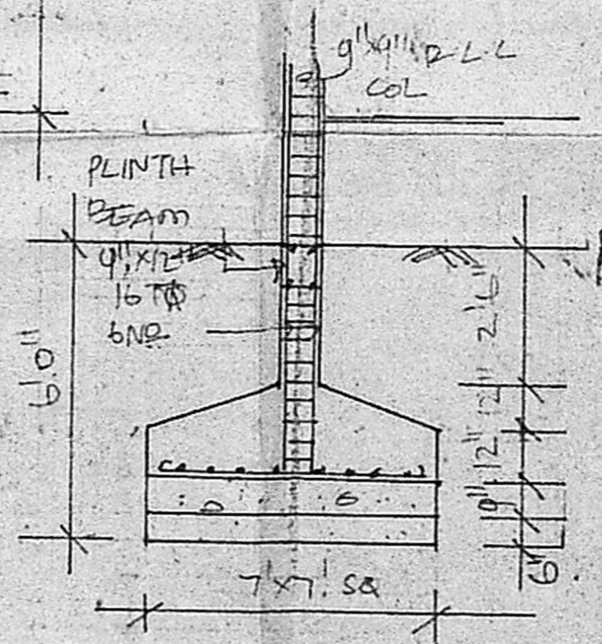

FOUNDATION DETAILS

GROUND FLOOR PLAN & SITE PLAN  
 SCALE 1/8" = 1'-0"

OWNER'S  
 M. ed.  
 K. VENUGOPAL  
 ABB (Rtd)  
 CONSULTING CIVIL ENGINEER  
 LICENSE SURVEYOR CLASS I  
 CORPORATION OF MADRAS  
 3, NEELAKANDAN STREET  
 NUNBAKKAM LAKE AREA  
 MADRAS-600 034  
 LICENSED SURVEYOR